

**Biblioteca
Mediateca
Finalese**

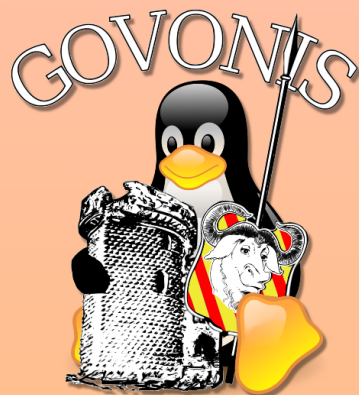

**ASSOCIAZIONE
GOVONIS
GNU/Linux
Users Group**

Corso Computer

CorsoComputer2018

5 Marzo
Viaggio intorno al computer
componenti e funzionamento

12 Marzo
Software
Il carburante per il computer

19 Marzo
Software.... Libero
GNU+Linux

26 MARZO

9 Aprile
Il Desktop e le utilità
Caratteristiche di base

16 Aprile
Il Desktop e le utilità
Usare GNU+Linux

IL SISTEMA OPERATIVO

*MA...
MI INTERESSA ?*

SE NE INTERESSA ANCHE DONNA MODERNA

← *Vivere meglio*

**Tutorial: Cos'è il
sistema operativo**

**NELLA SEZIONE
SALUTE → VIVERE MEGLIO**

*QUINDI VIVERE MEGLIO SIGNIFICA
ANCHE SAPERE
COSA E' UN SISTEMA OPERATIVO*

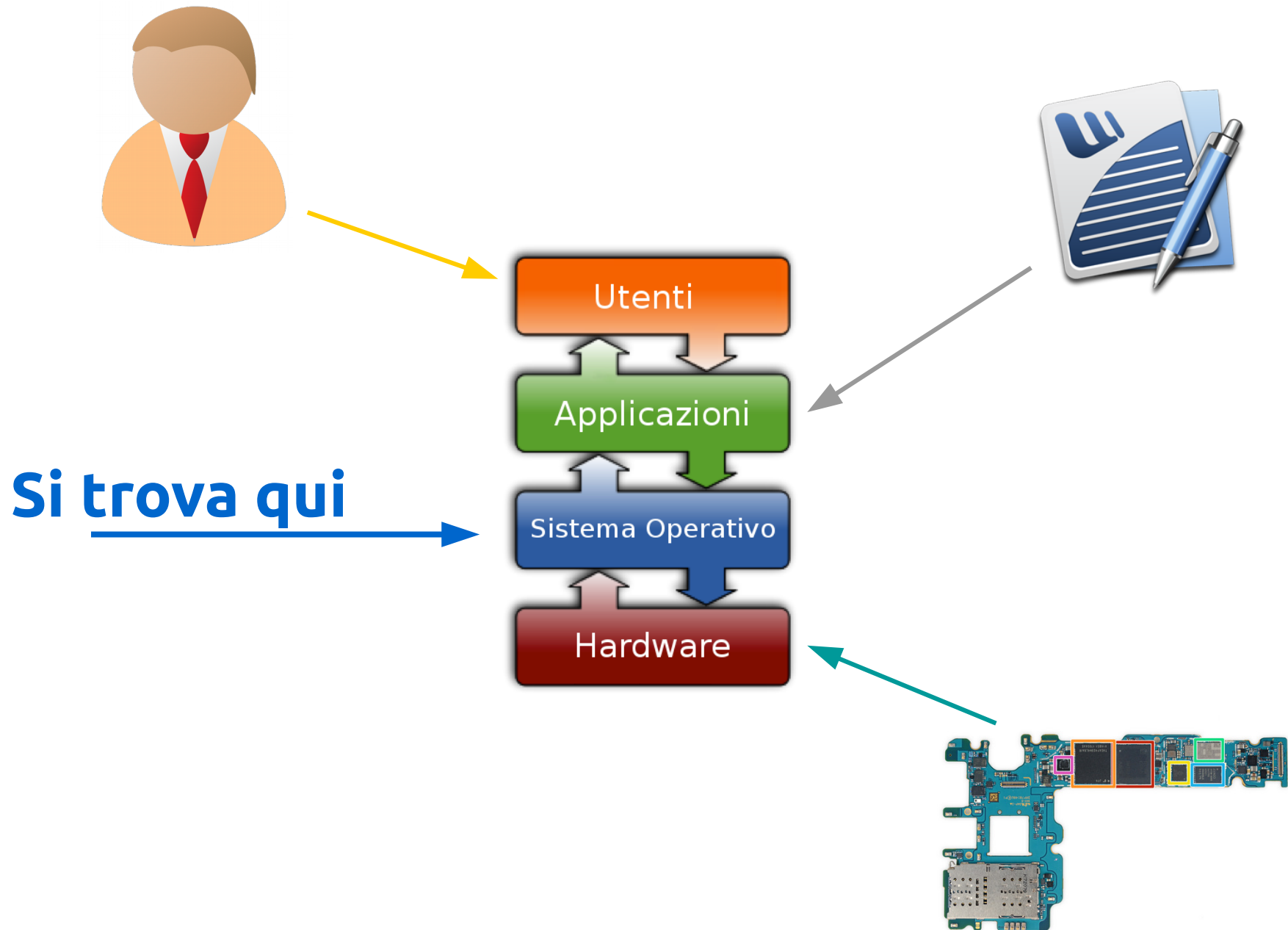

WIKIPEDIA
L'enciclopedia libera

Un Sistema Operativo (abbreviato in S.O.) è un software di sistema che gestisce le risorse hardware e software della macchina, fornendo servizi di base ai software applicativi (programmi) installati.

*SI MA...
CHI LO CONOSCE ?
CHI LO HA MAI
INCONTRATO ?*

CorsoComputer2018

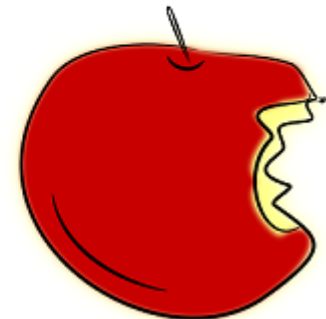
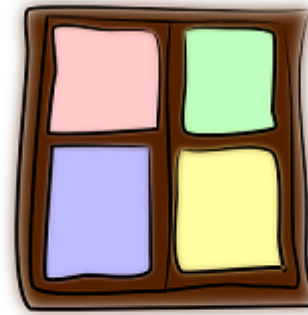

← *SUL COMPUTER*

ESISTE ANCHE UN SISTEMA OPERATIVO...

DOLCE !

Android 5.0, Lollipop

android
v6.0 Marshmallow

Android 7.0 Nougat

← **SULLO
SMARTPHONE**

CorsoComputer2018

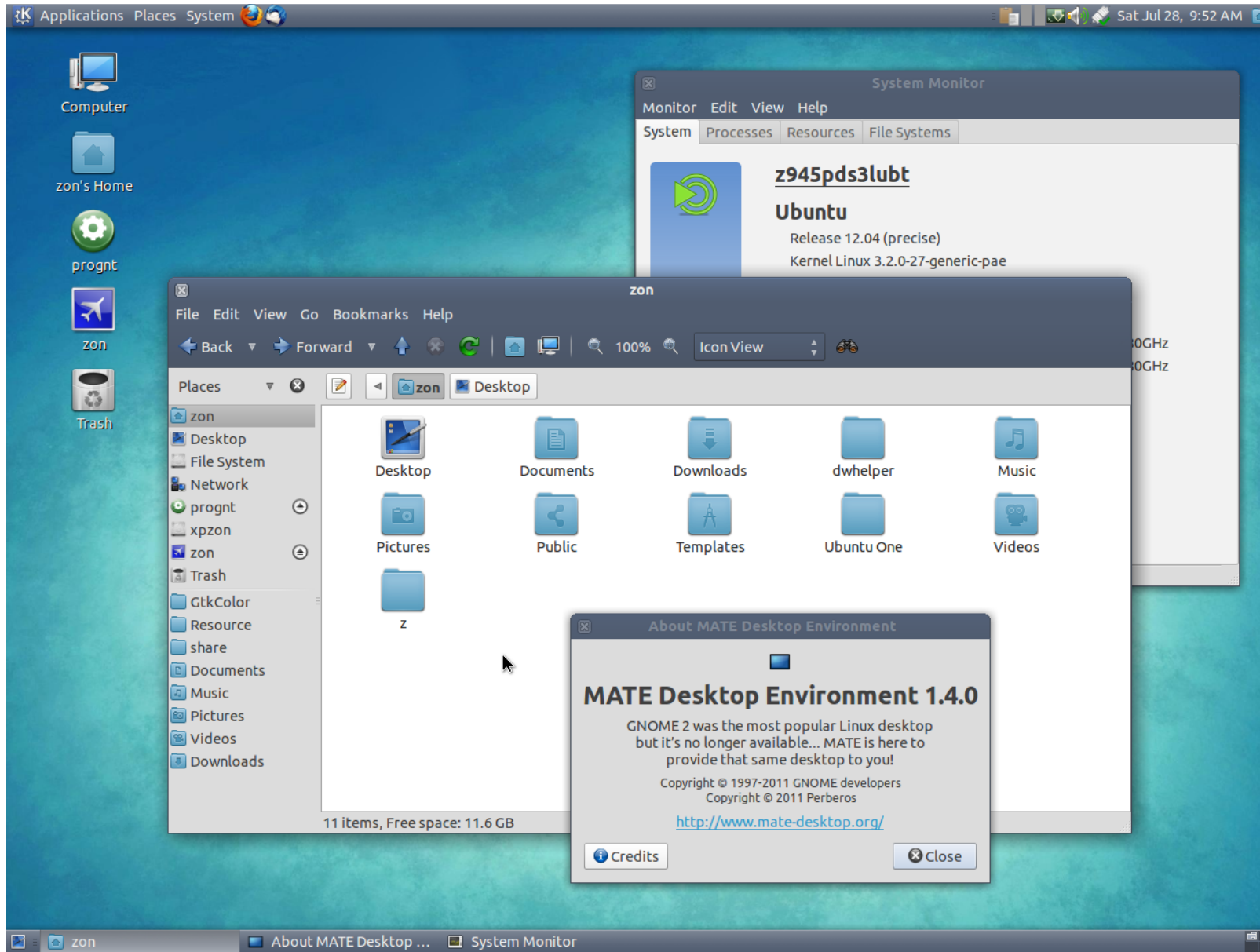

SUL COMPUTER

CorsoComputer2018

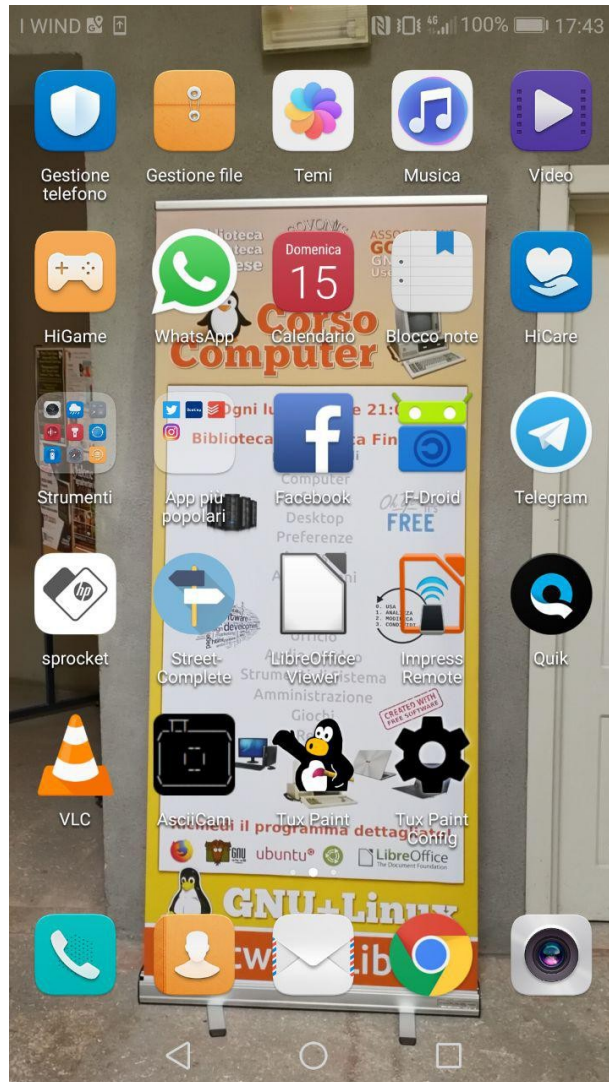

***SULLO
SMARTPHONE***

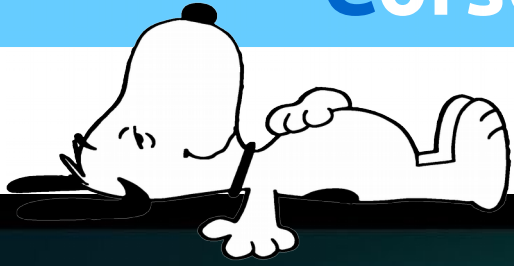

COMPUTER O SMARTPHONE ?

INTERFACCIA UTENTE

Windows

Mac

Linux

INTERFACCIA UTENTE

NEI SISTEMI OPERATIVI MODERNI L'INTERFACCIA UTENTE E' CONCEPITA TRAMITE LA METAFORA DI UN PIANO DI LAVORO RAPPRESENTATO DALLO SCHERMO (DETTO SCRIVANIA O DESKTOP), CON LE ICONE A RAPPRESENTARE I FILE (DI CUI ALCUNE A FORMA DI CARTELLINA PER LE DIRECTORY) E LE FINESTRE A RAPPRESENTARE LE APPLICAZIONI.

CorsoComputer2018

SCRIVANIA O DESKTOP

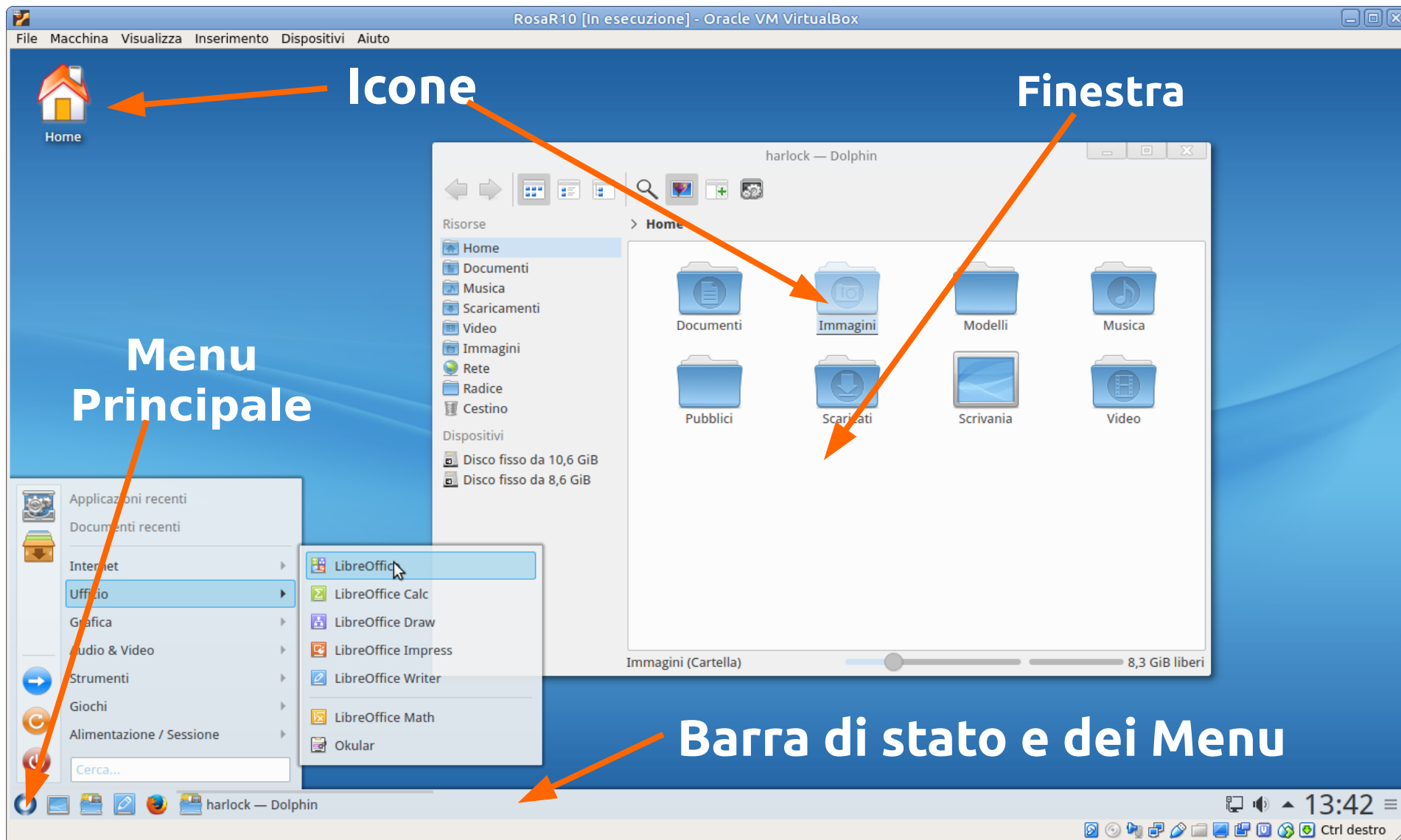

GUARDIAMO DENTRO

Caratteristiche

compatibile con UNIX ®
multitasking
multiutente

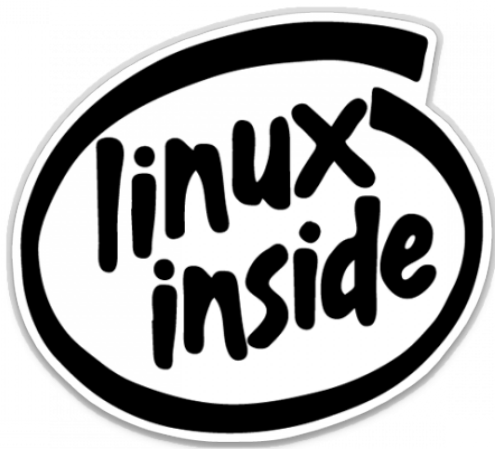

libero

Multitasking

la capacità di mandare
in esecuzione più
processi (applicazioni)
contemporaneamente.

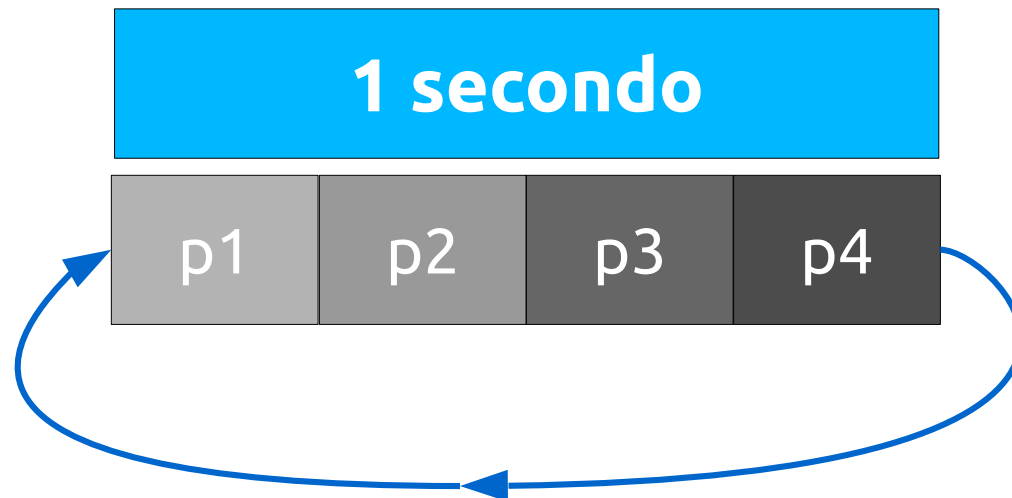

Multiutente

la possibilità di essere
usato da più utenti
uno alla volta (workstation) o
contemporaneamente (server)

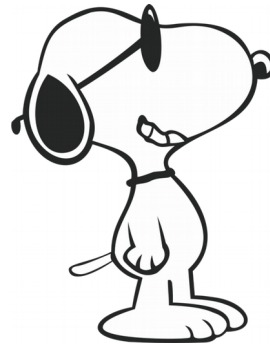

root

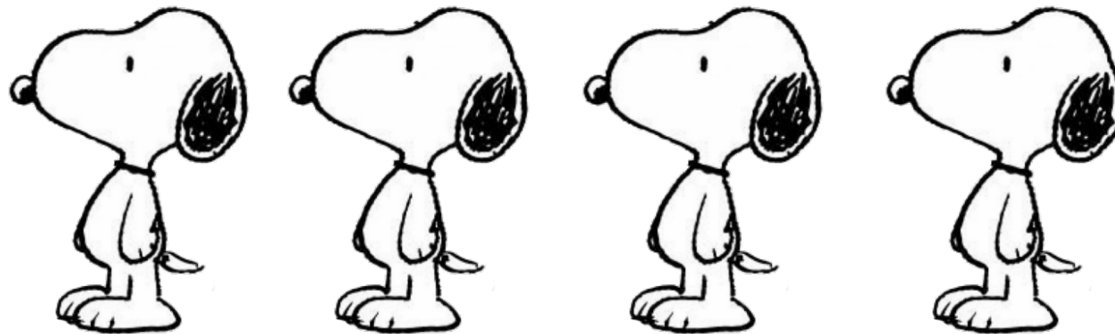

utenti

Login

Welcome

Username:

Please enter your username

Language

Session

Actions

Wed Mar 31, 05:15 P

Login

```
Ubuntu Mate 18.04  
Kernel 4.4.22-1 on an i686
```

```
harlock login:
```

Cestino

Printer

CD-RW

Dispositivo
dischetti

/home

CD-ROM

Webcam

/media/sda1

SuSE

Support

Mozilla

OpenOffice.org

The GIMP

22/3/2004

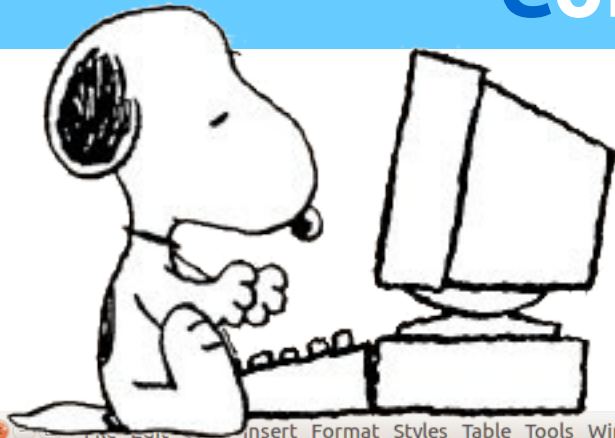

QUANDO REALIZZIAMO UN DOCUMENTO E LO SALVIAMO PER CONSERVARLO SUL DISCO VIENE CREATO UN FILE CON LA SUA ICONA

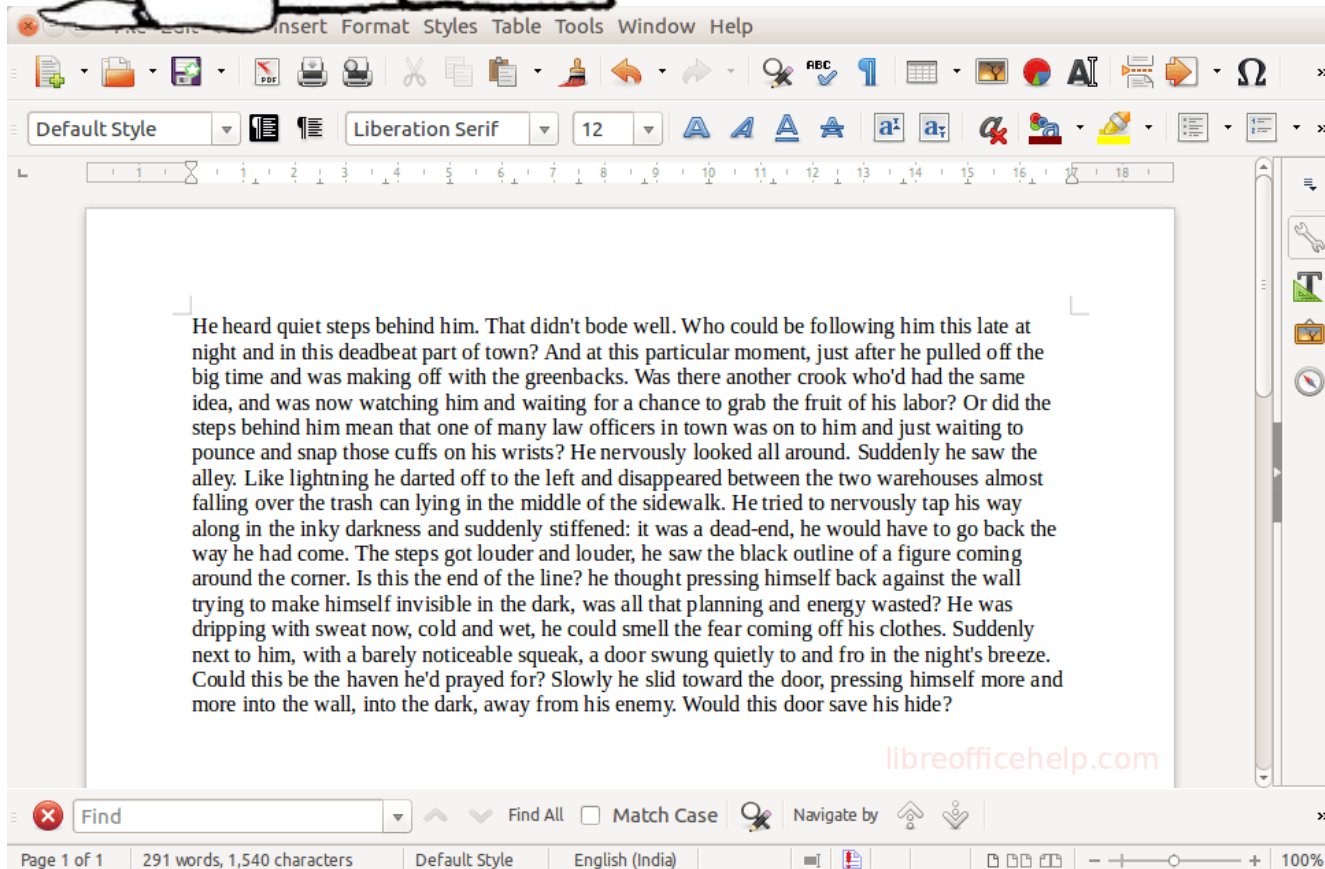

CARTACEO •————→ DIGITALE

TUTTI QUESTI FILE POSSONO ESSERE RACCOLTI
ED ORDINATI PER NON DOVERLI LASCIARE IN
GIRO COME SE FOSSERO FOGLI SU DI UNA
SCRIVANIA DISORDINATA.

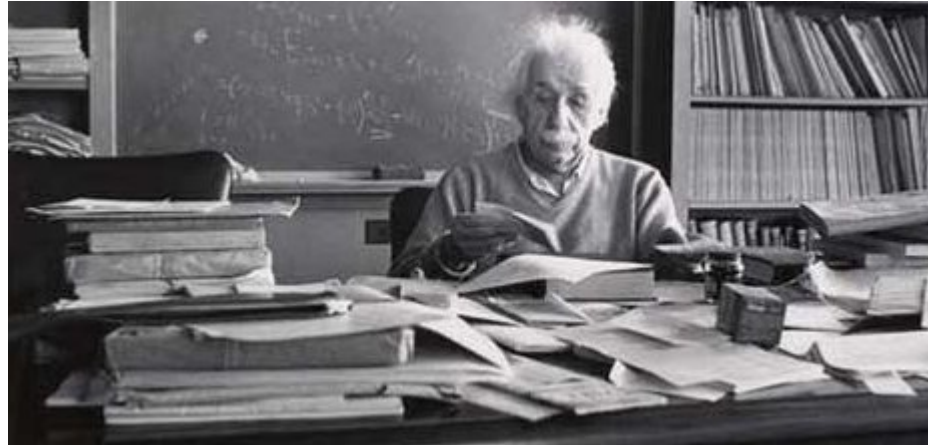

"SE UNA SCRIVANIA DISORDINATA, E' SEGNO
DI UNA MENTE DISORDINATA.... CHE NE DITE
DI UNA SCRIVANIA VUOTA ?"

ALBERT EINSTEIN

LE CARTELLE SONO LE NOSTRE AIUTANTI PER METTERE
ORDINE SULLA SCRIVANIA PER I FOGLI E SUL NOSTRO
COMPUTER PER I FILE.

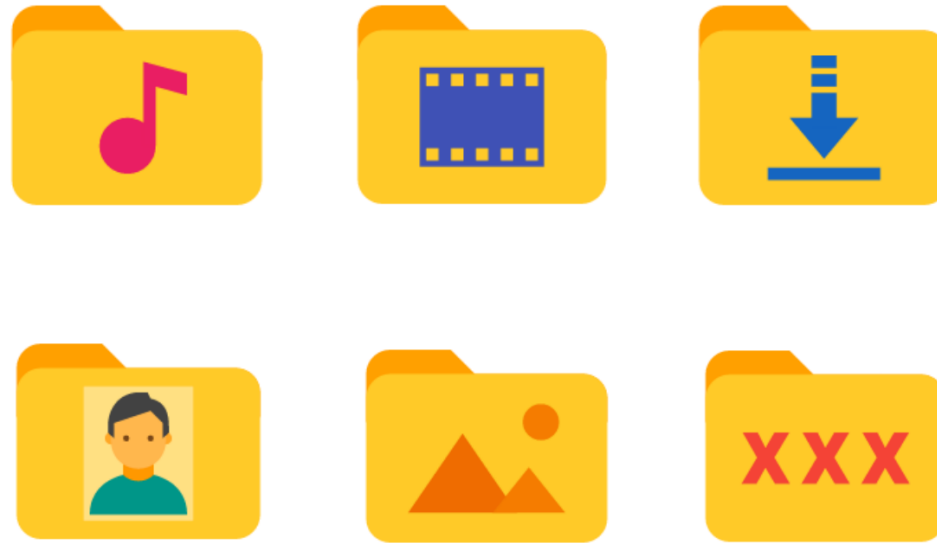

OGNI CARTELLA PUO' ESSERE ETICHETTATA CON UN NOME CHE INDICHI IL CONTENUTO.

PER I FILE CHE HANNO CONTENUTI SIMILI, (FOTO, FATTURE, LETTERE,...) POSSIAMO CREARE UNA CARTELLA DOVE INSERIRE I FILE CORRISPONDENTI.

CorsoComputer2018

SCRIVANIA DISORDINATA

SCRIVANIA ORDINATA

CorsoComputer2018

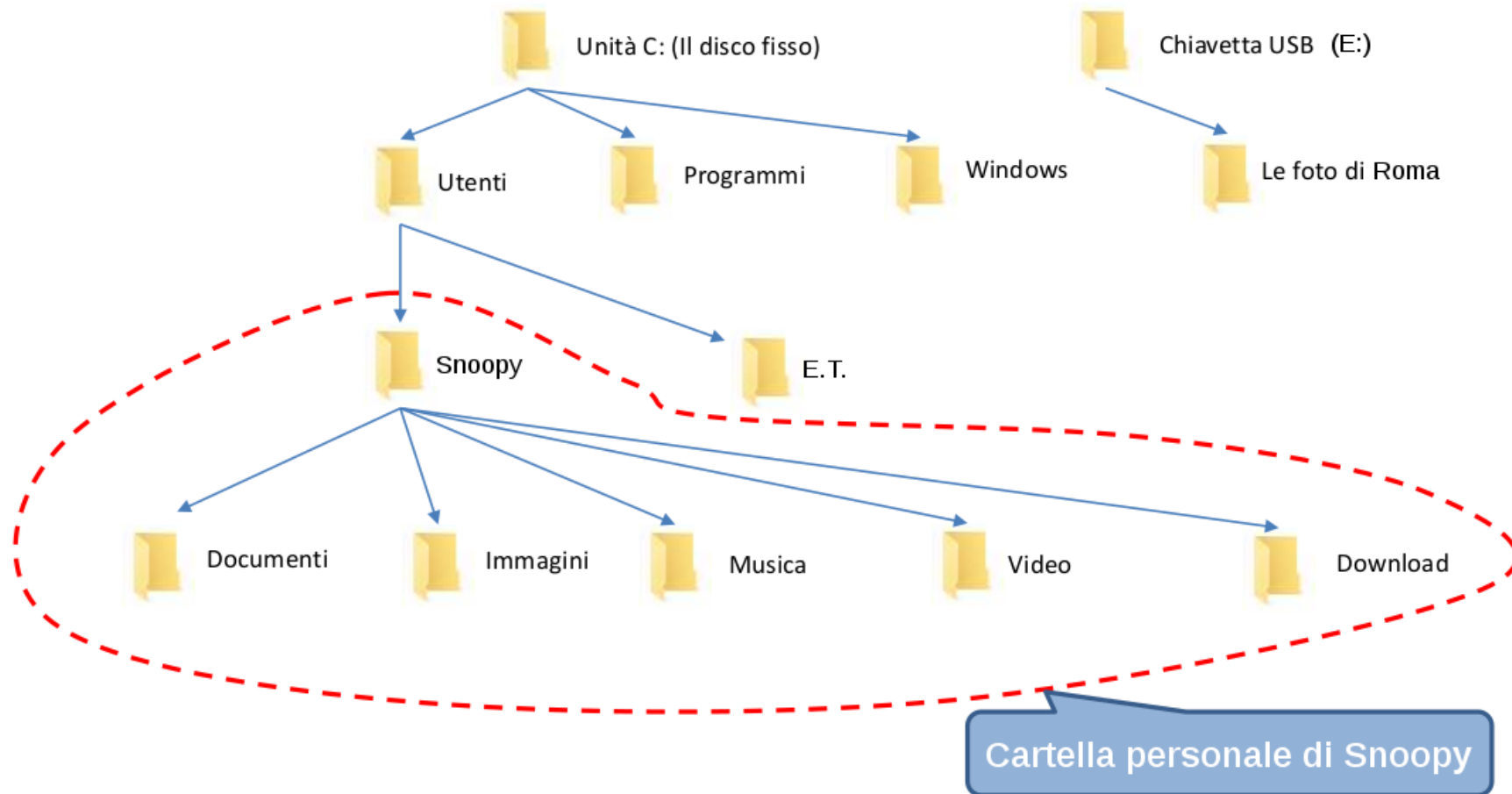

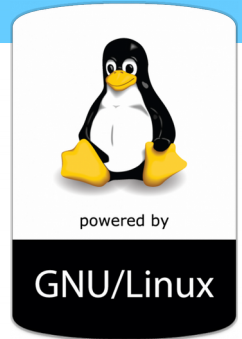

non esiste A:

non esiste C:

non esiste D:

powered by

GNU/Linux

RADICE

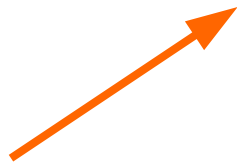

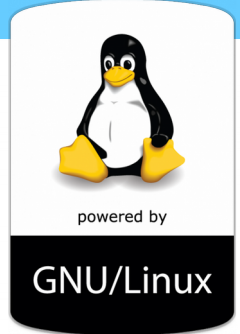

filesystem

RAMI

RADICE

/

bin/
dev/
home/
lib/
opt/
root/
tmp/
var/
boot/
etc/
mnt/
proc/
sbin/
usr/

RAMI

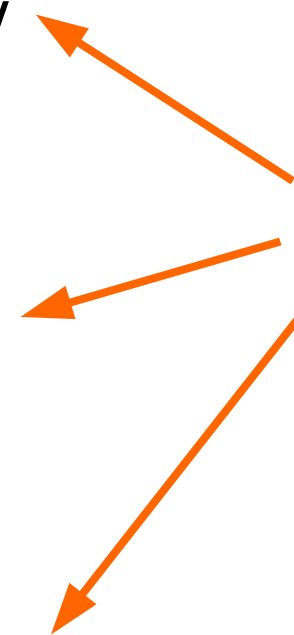

ubuntu **MATE**

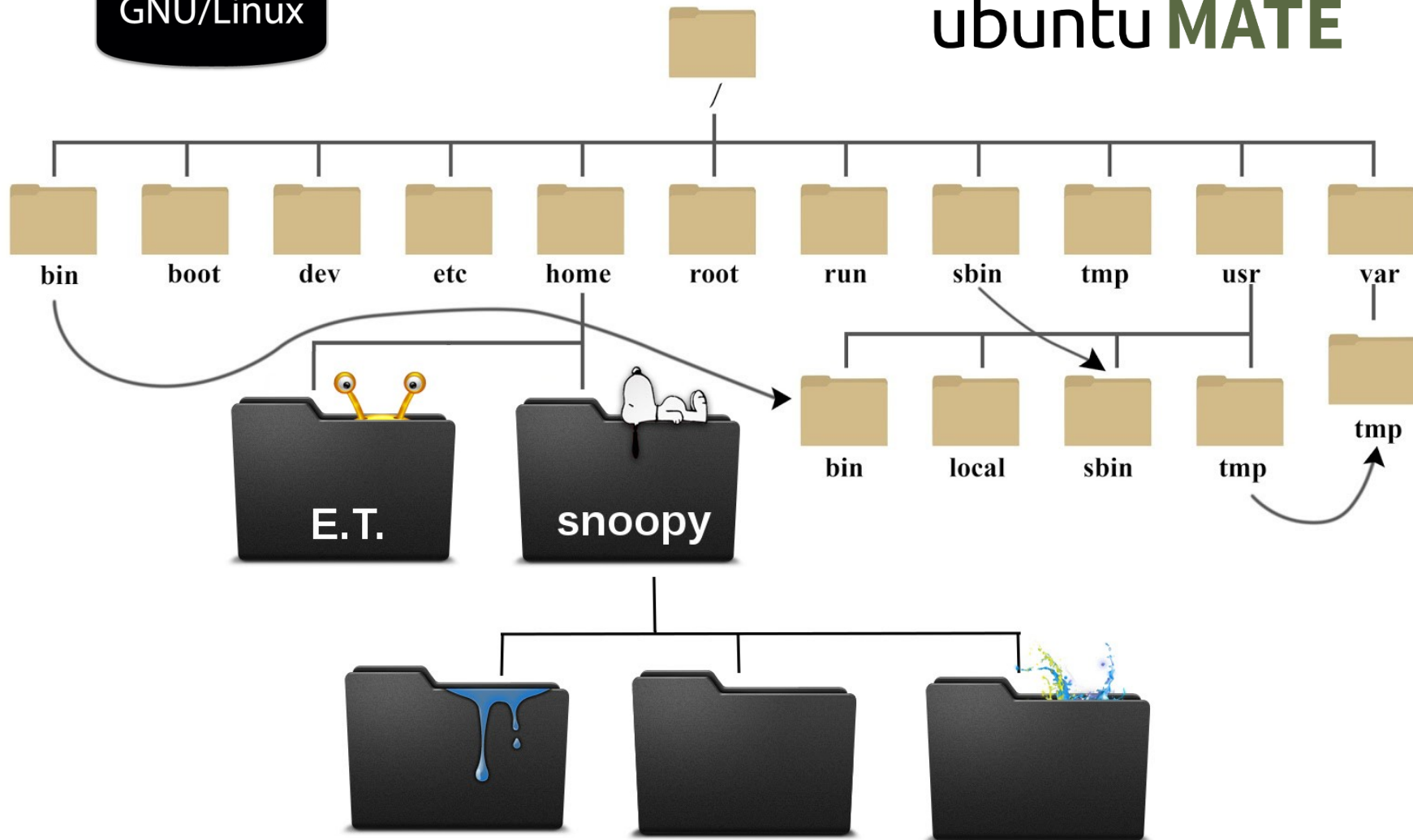

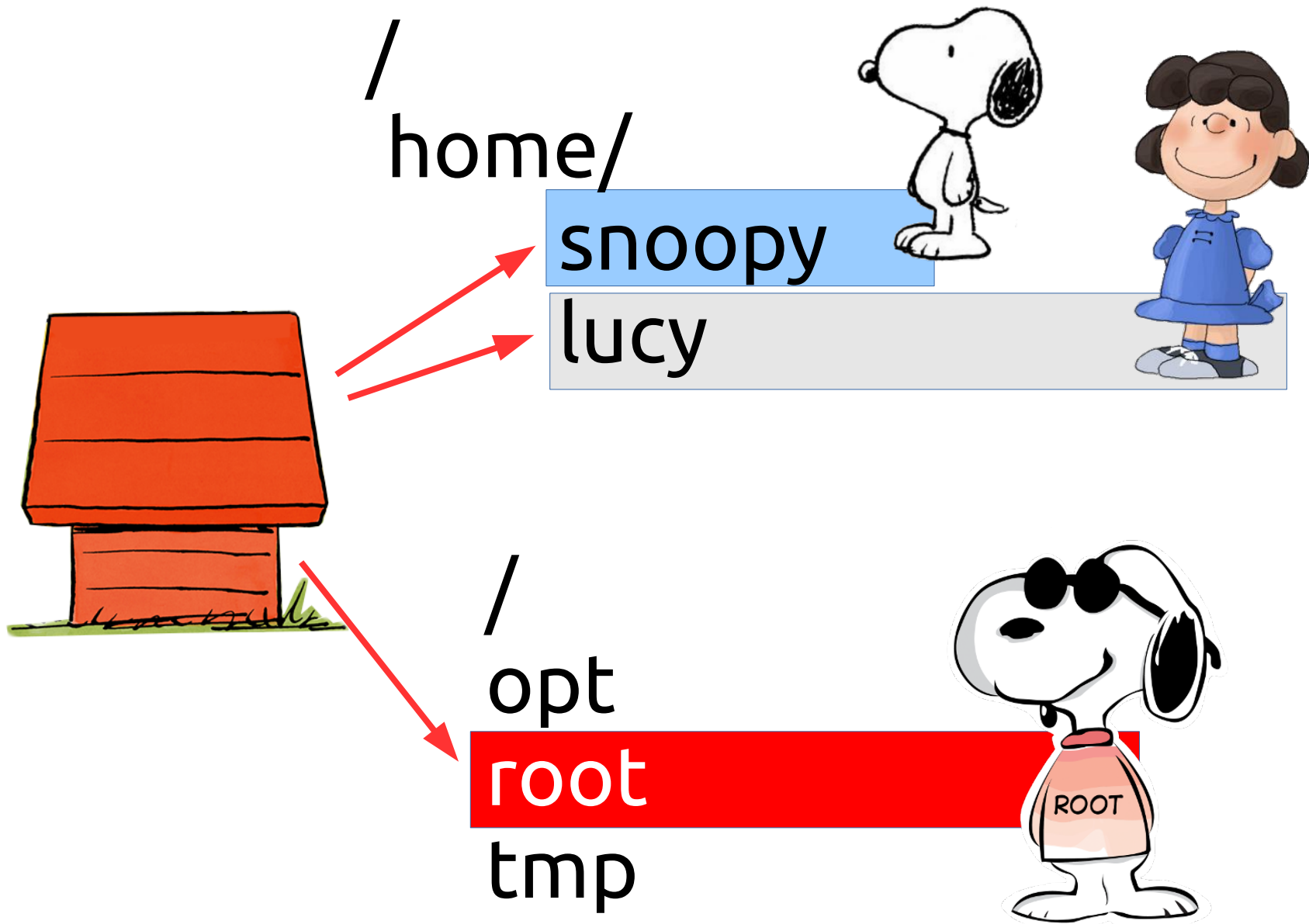

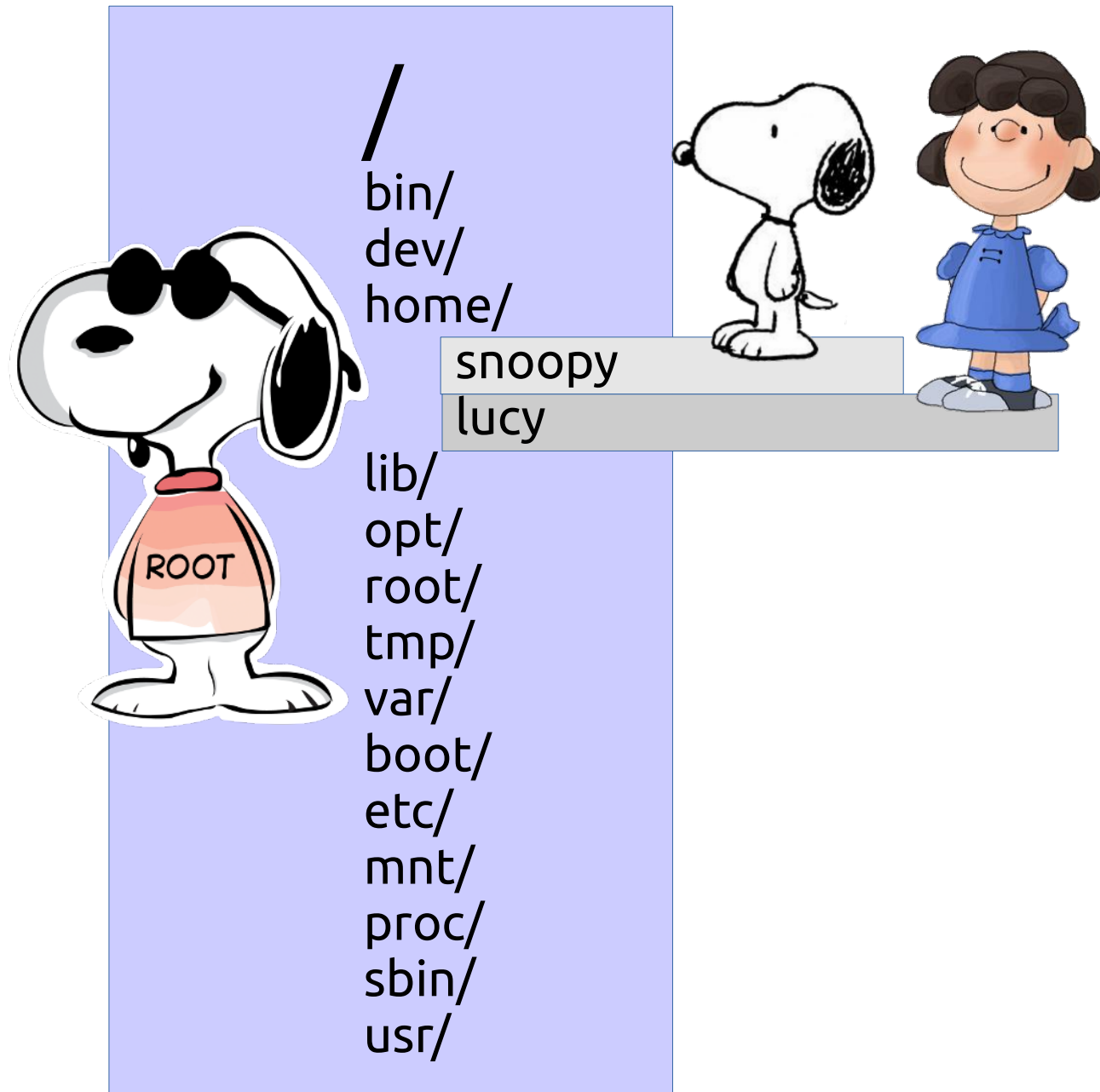

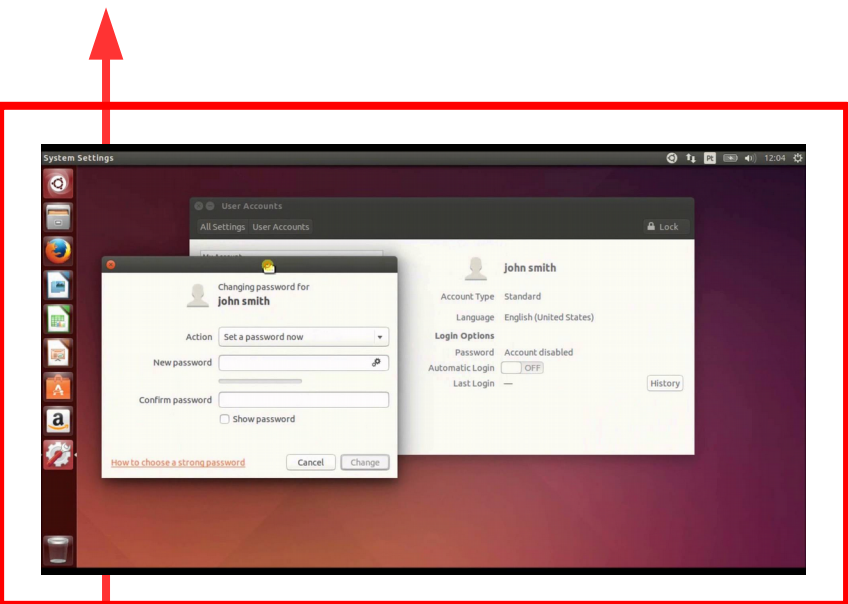

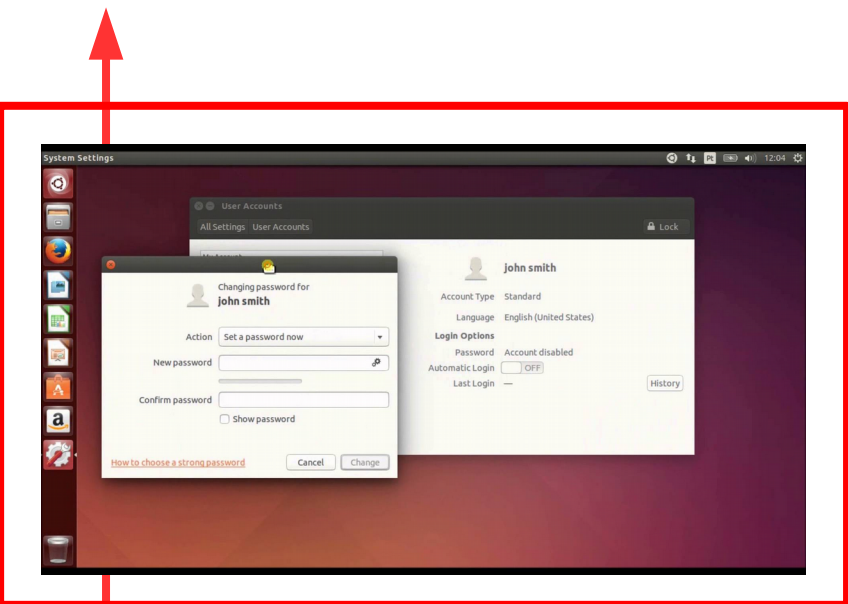

CorsoComputer2018

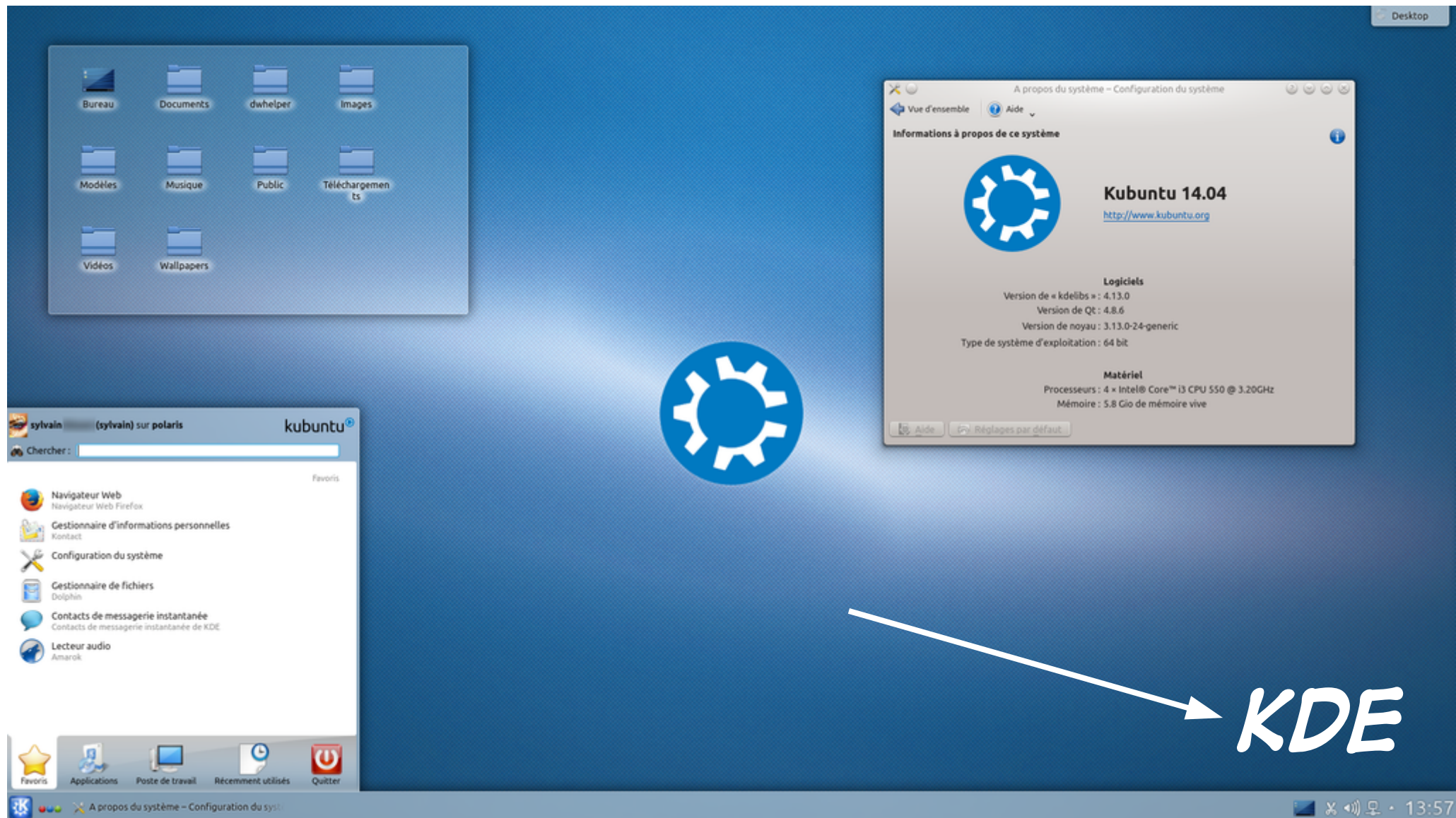

CorsoComputer2018

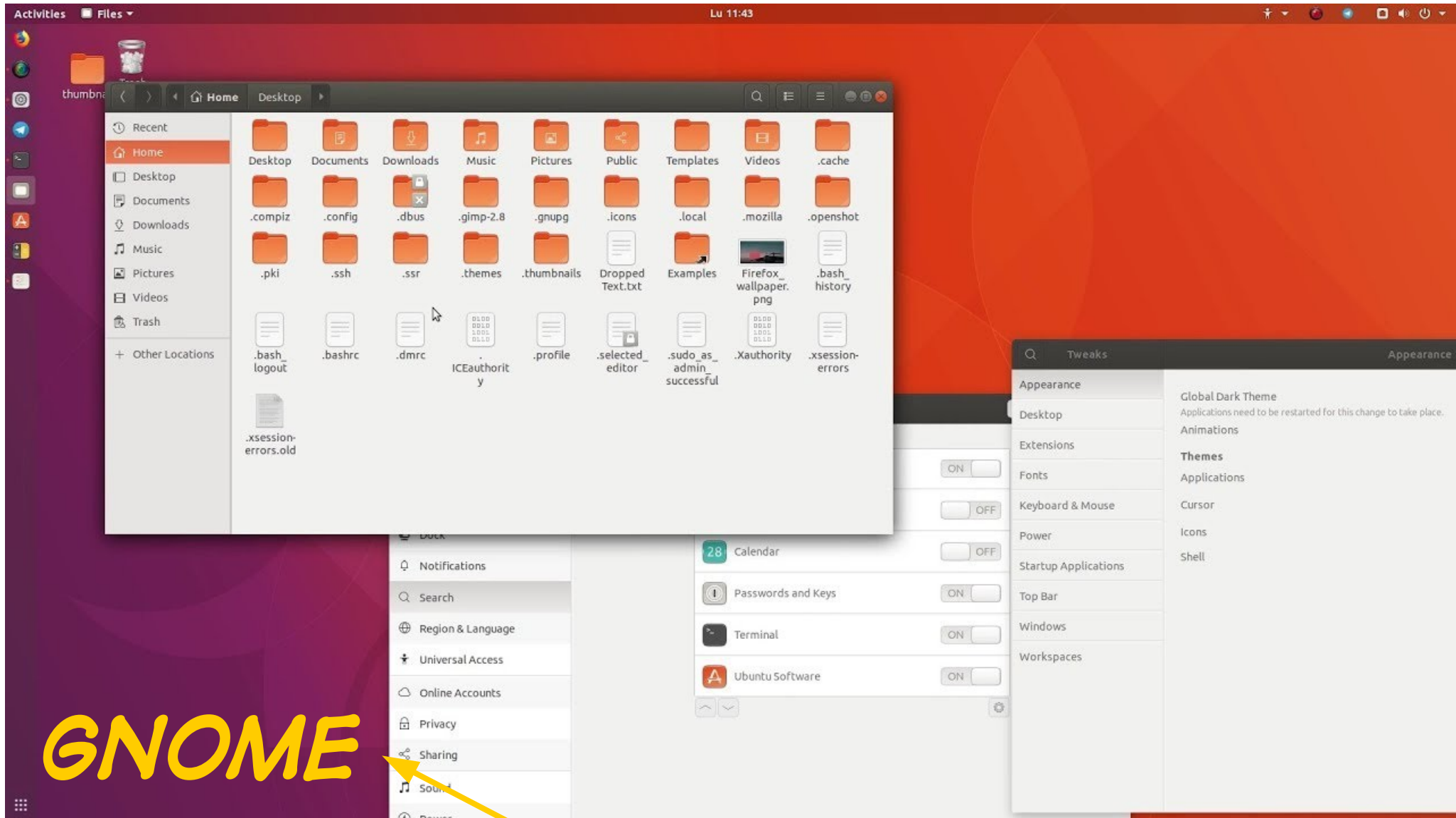

CorsoComputer2018

CorsoComputer2018

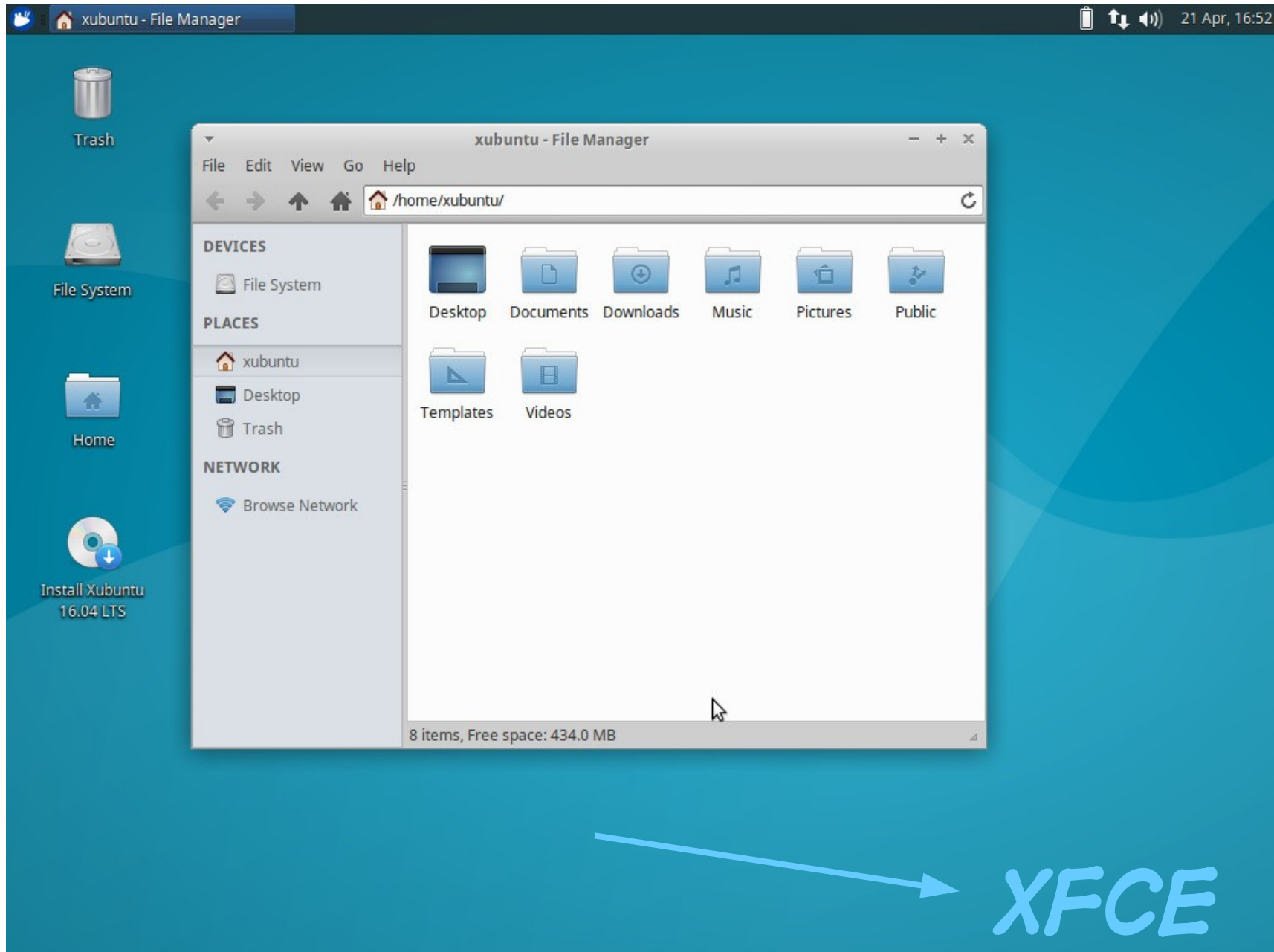

CorsoComputer2018

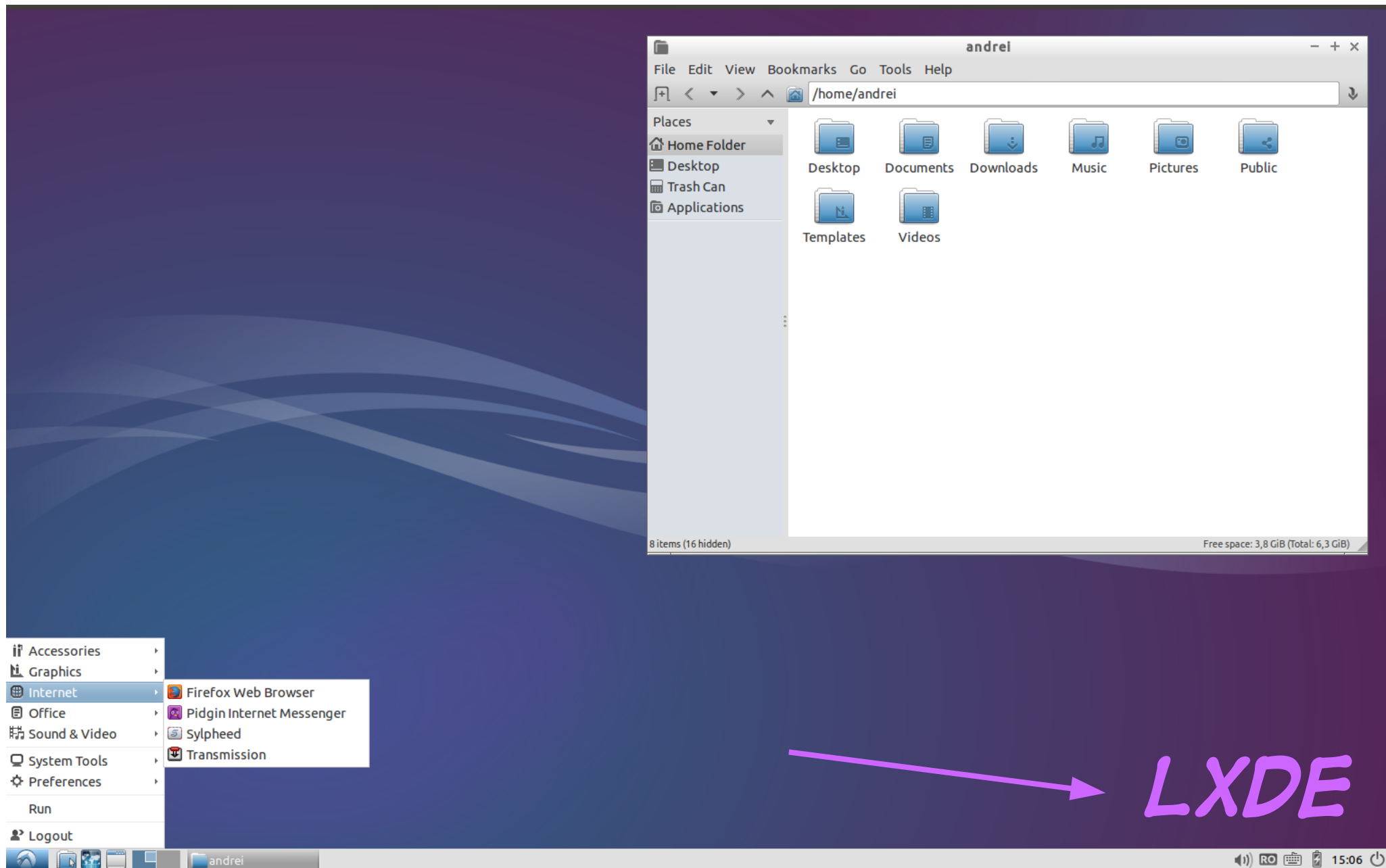

CorsoComputer2018

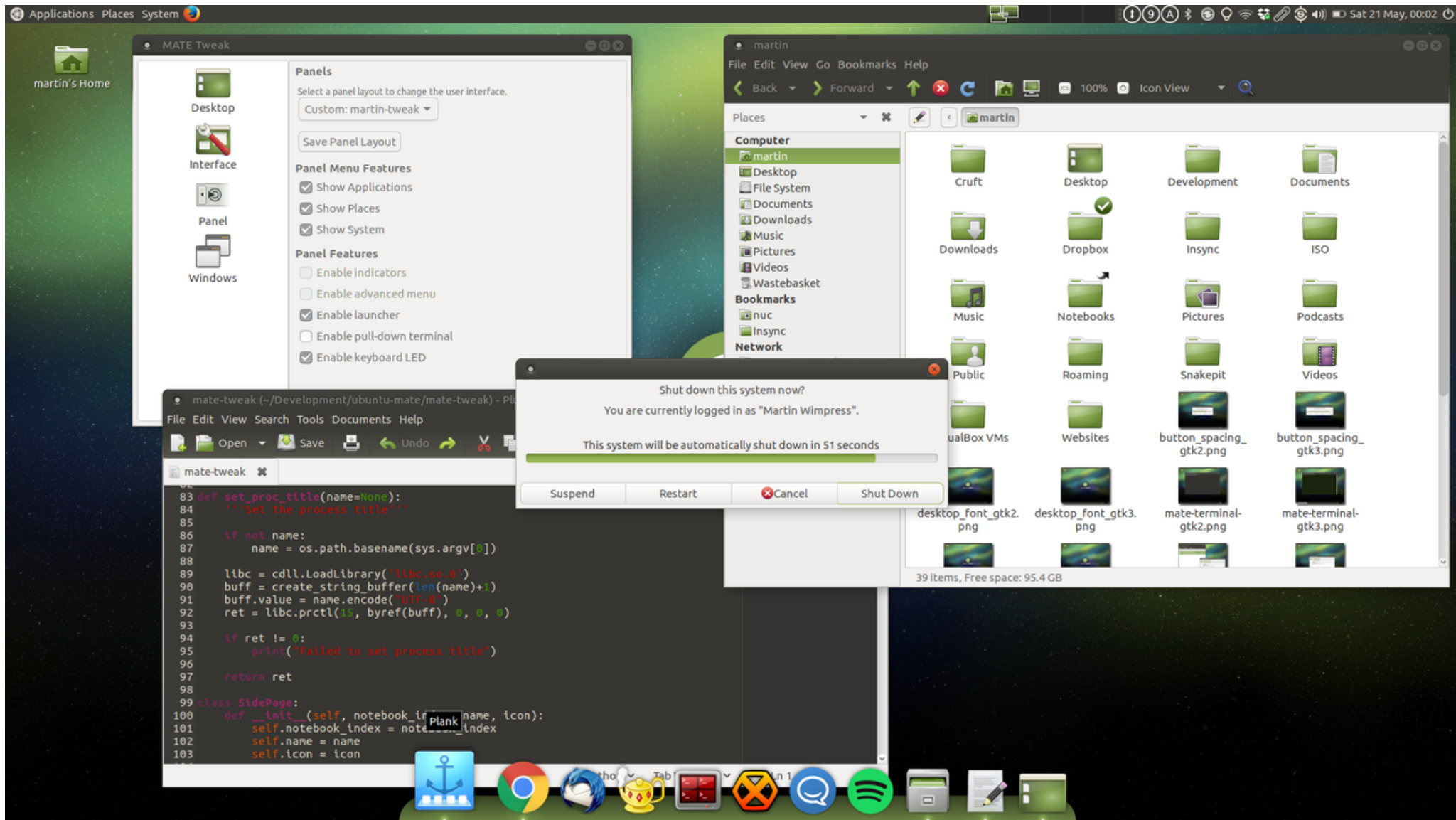

CorsoComputer2018

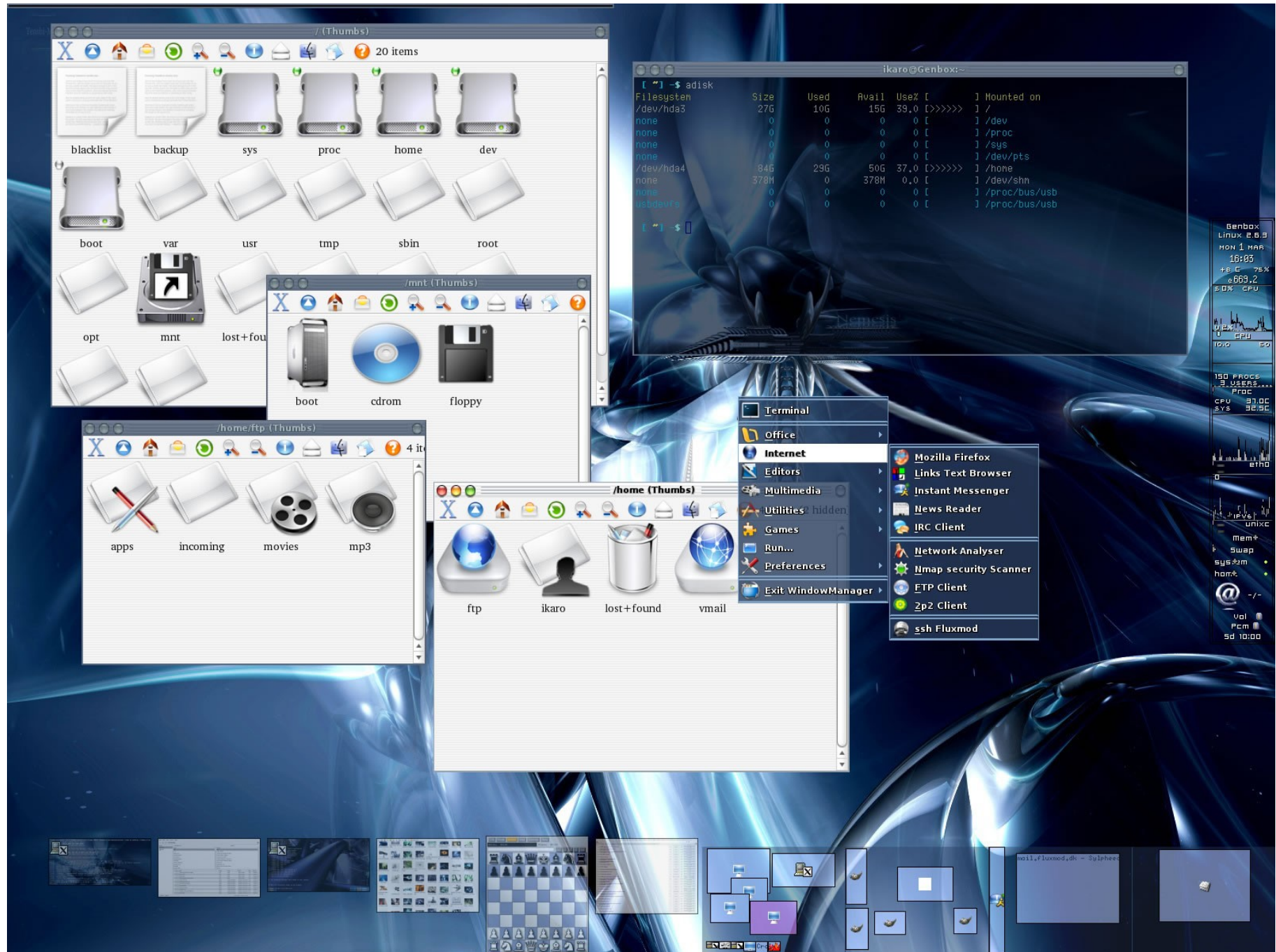

CorsoComputer2018

CorsoComputer2018

